

DUNHAM SURVEYING, S.C.
SURVEYING & SUBDIVIDING
DELAVER, WISCONSIN 53115

Southerly Line of Railroad Property

Most westerly corner of Lot 11 in Block 23, John Bruce's Addition to the Village of Darien



Scale - 1" = 40'

- X = cross cut in concrete
- = iron rod found
- ⊘ = 1" Iron Pipe Found
- ⊘ = 1 1/4" Iron Pipe Found
- ⊘ = 3/4" Iron Pipe Found
- ⊘ = 3/4" X 24" Iron Pipe Set
- = Fence Line

Bearings referenced to the southwesterly line of Bruce Street with the recorded bearing of S30°50'E

Survey ordered by:

Danielson & Osman Realty

23 North Wisconsin

Darien, WI 53114

(0.00) = recorded distance

⊘ = 1 1/4" X 24" Iron Pipe Set

Southerly Line of Railroad Prop.

Evidence of old fence line

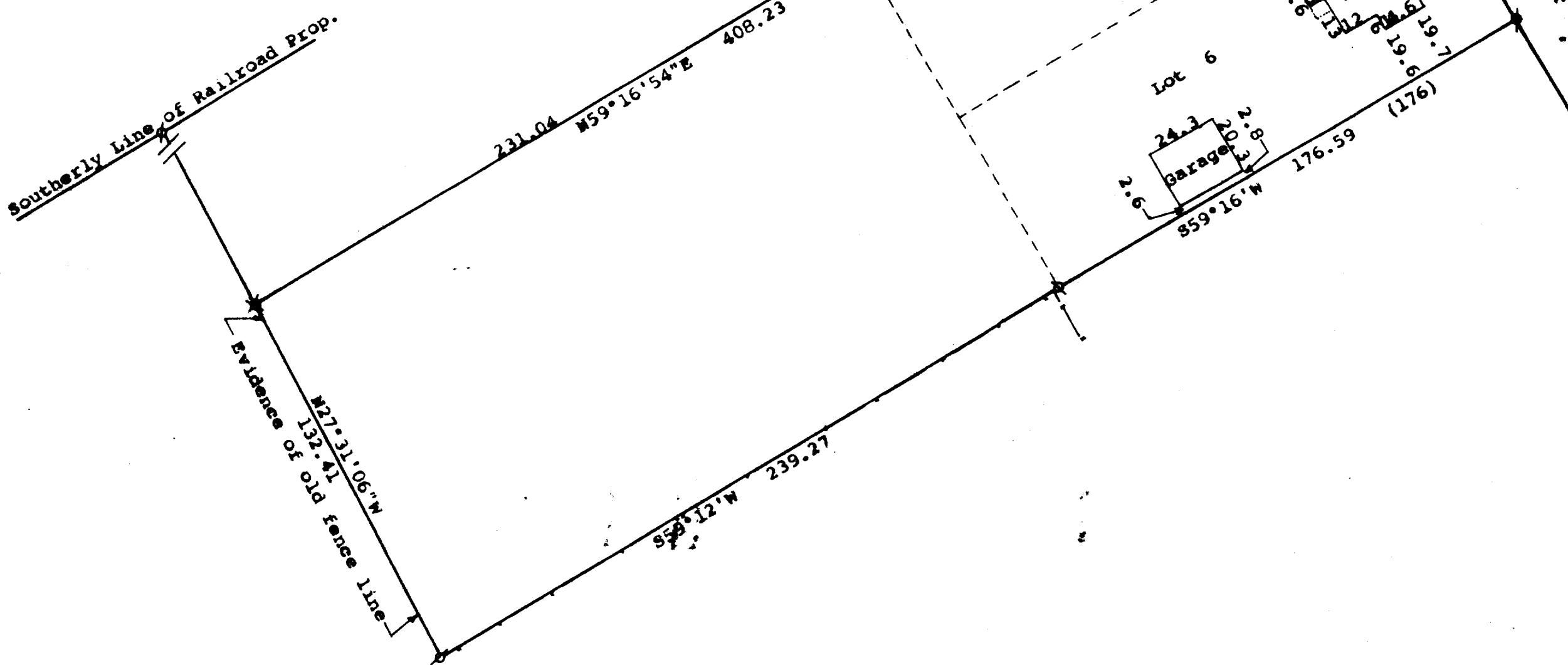

STATE OF WISCONSIN) ss
COUNTY OF WALWORTH)

I, George T. Dunham, Surveyor, certify that I have surveyed the property described as follows:

Lots 5 and 6 in Block 24 of John Bruce's Addition to the Village of Darien, Walworth County, Wisconsin. ALSO a parcel of land situated southwesterly from said Lots 5 and 6 bounded by the N'y line of said Lot 5 and the S'y line of said Lot 6, both of said lines extended parallel southwesterly to the E'y line of land now owned by Robert Blakely.

and that the plat shown hereon is a correct representation thereof and shows the size and location of the property, its exterior boundaries, the location of all visible structures and dimensions of all principal buildings thereon, boundary fences, apparent easements, roadways and visible encroachments, if any, and that I have surveyed the property hereon described according to the official records, to the best of my knowledge and belief.
May 14, 1991

George T. Dunham
George T. Dunham, Surveyor

